

JOINERY SCHEDULE

FD	FRENCH DOOR	4'0" x 7'0"	1.22 x 2.13
MD	MAIN DOOR	3'3" x 7'0"	1.0 x 2.13
D	DOOR	3'0" x 7'0"	0.91 x 2.13
D1	"	2'6" x 7'0"	0.75 x 2.13
W	WINDOW	5'0" x 4'6"	1.52 x 2.13
W1	"	4'0" x 4'6"	1.22 x 2.13
W2	"	3'0" x 4'6"	0.91 x 1.37
KW	KITCHEN WINDOW	5'0" x 3'0"	1.52 x 0.91
W	"	4'0" x 3'0"	1.22 x 0.91
V	VENTILATER	2'6" x 2'6"	0.75 x 0.75

CMDA "A" CHANNEL AREA STATEMENT

Plot Area	Scrutiny Plan P. A. I.	Revised Plan	2592 sqft	240.80 m.q
CAR PARK AREA	19.032.12			
GROUND FLOOR AREA		806.87		D.P. 74.96
FIRST FLOOR AREA		1556.16		144.16
SECOND FLOOR AREA		769.95		71.53
TOTAL BUILT UP AREA		3132.98		291.06
F.S.I.		1.20		
COVERAGE		60%		

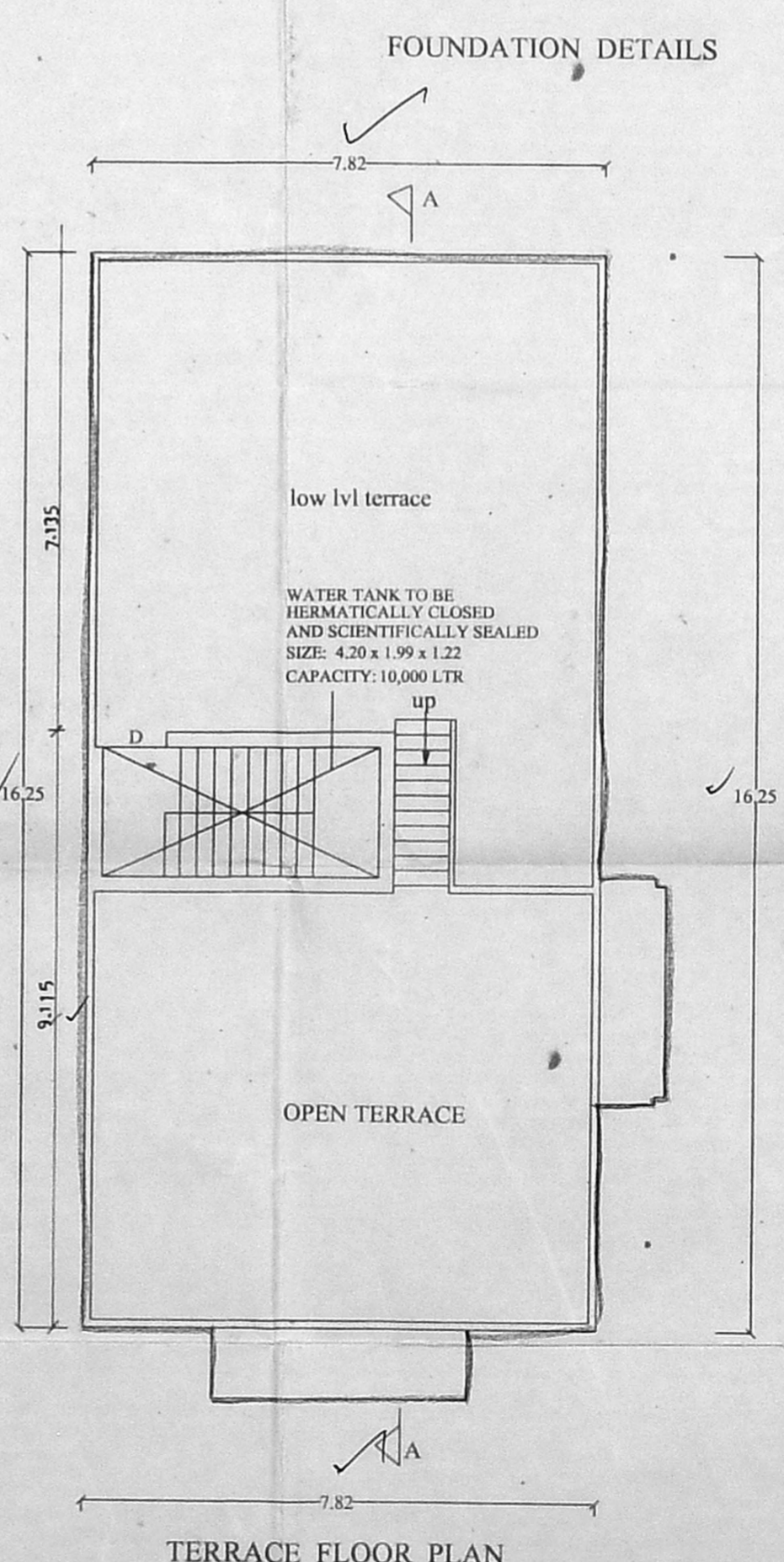
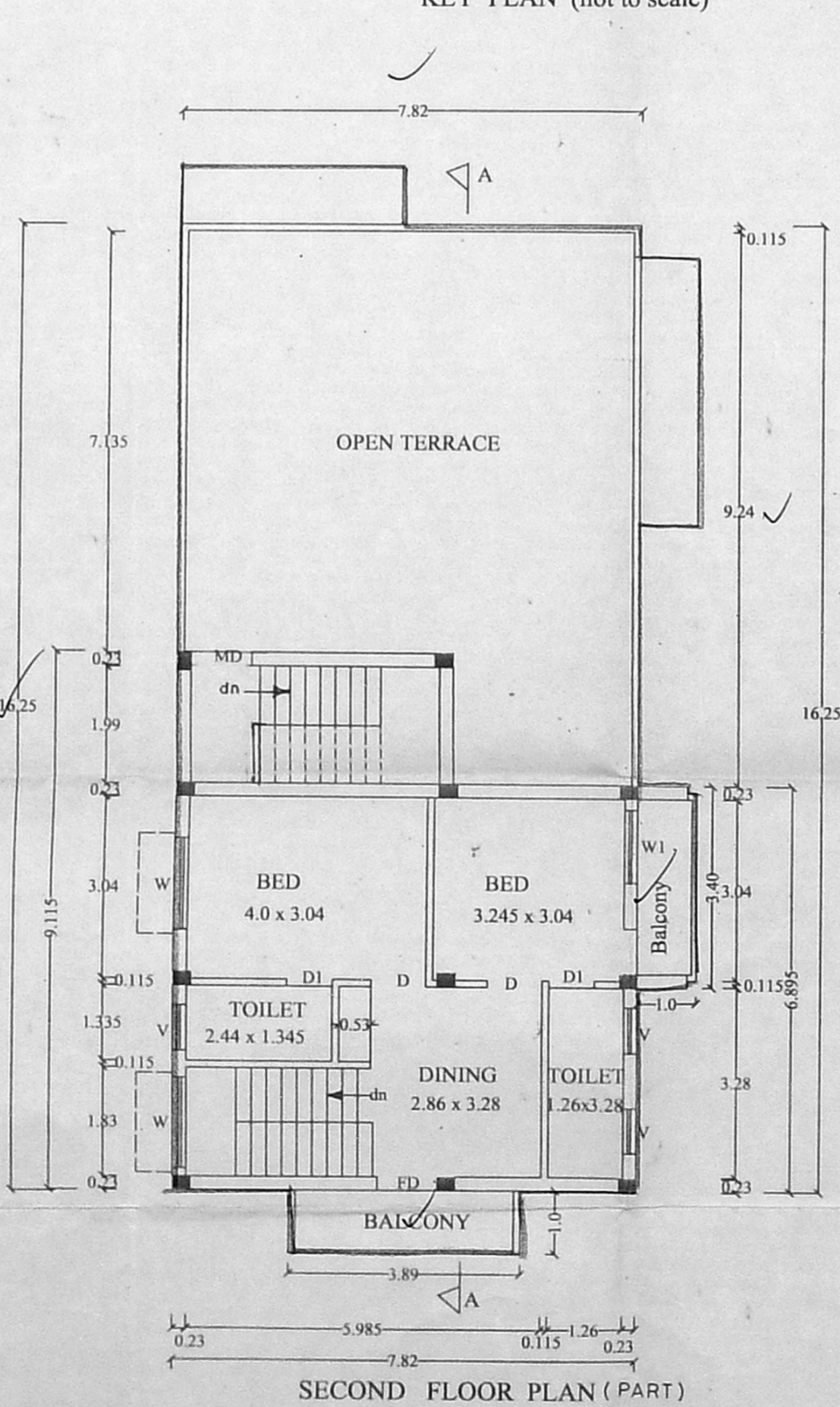
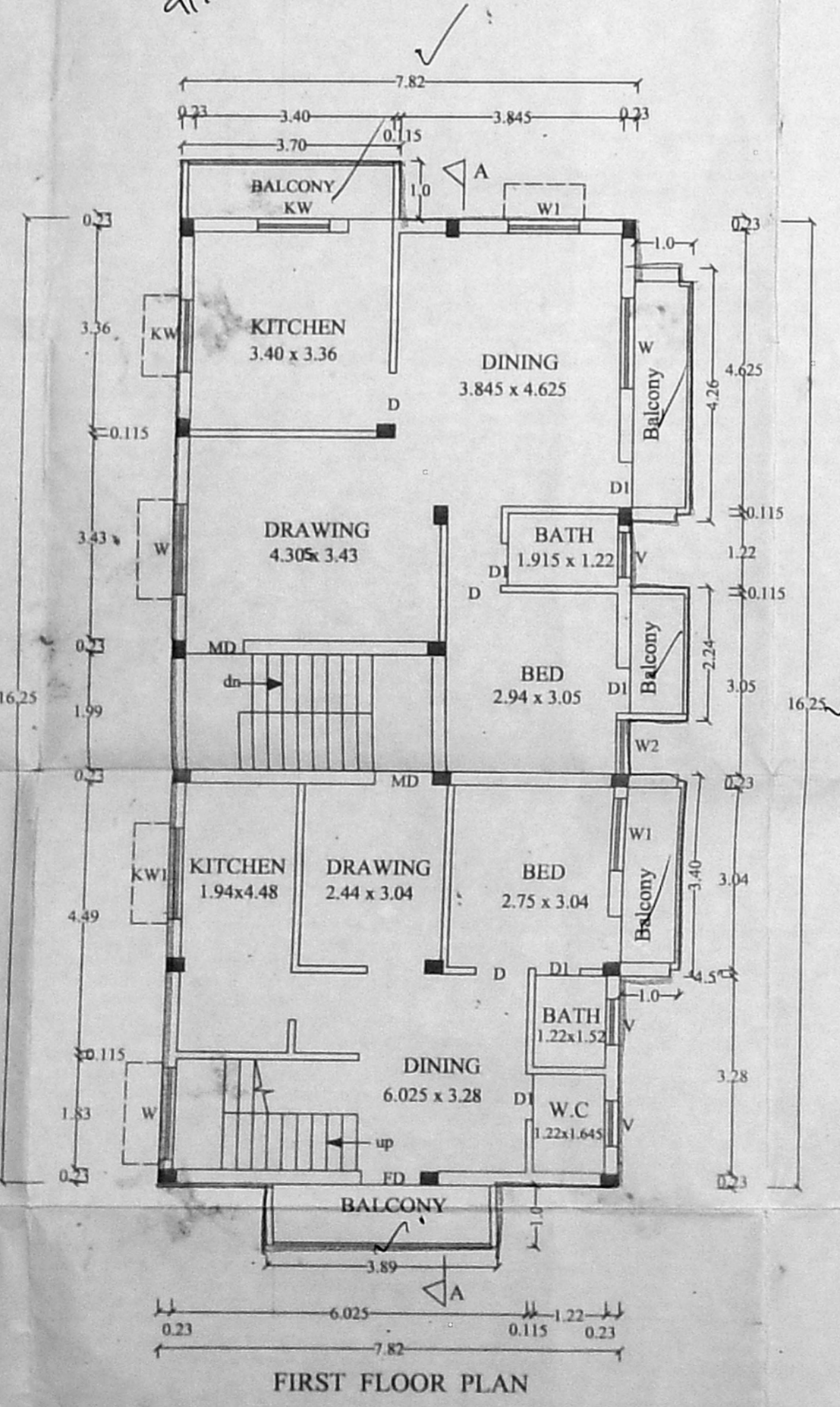
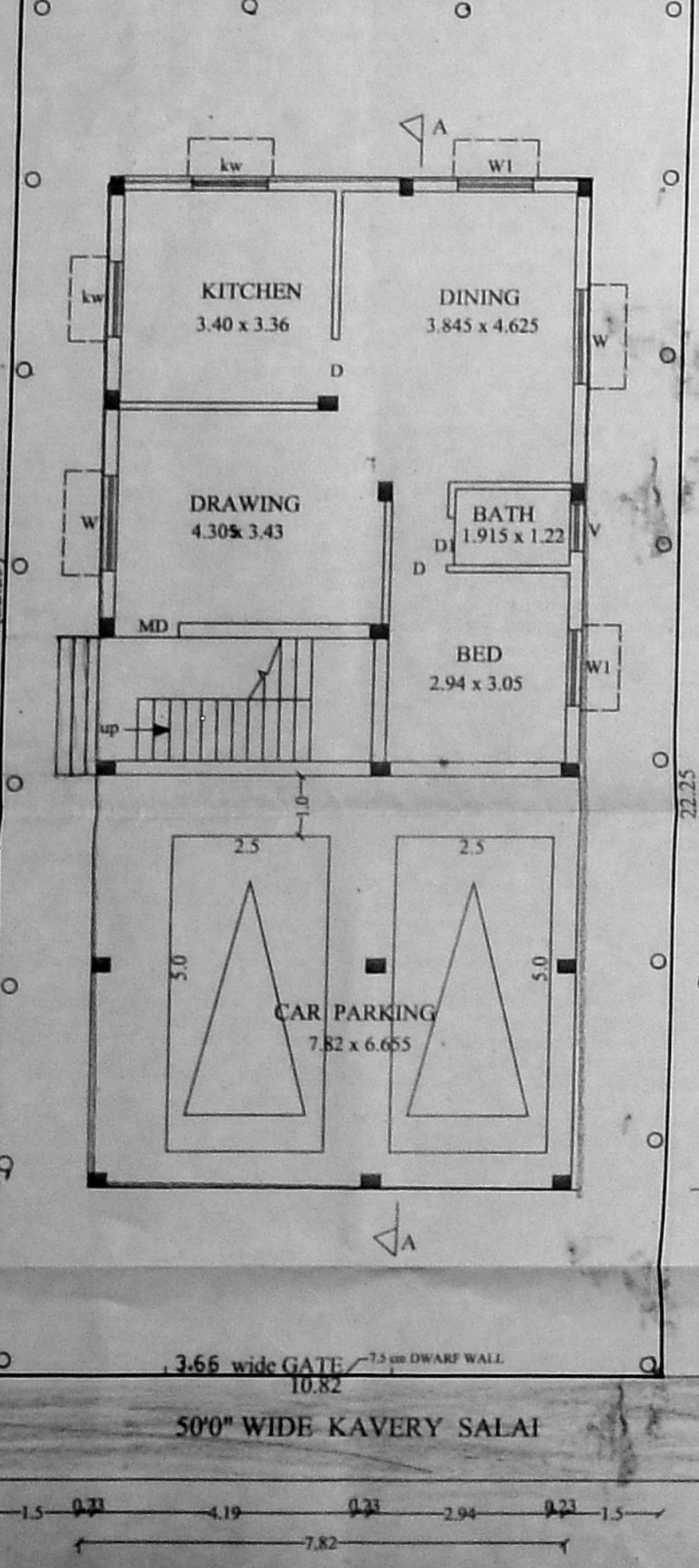
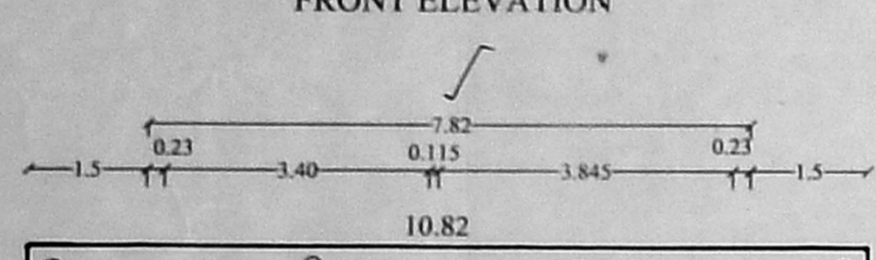
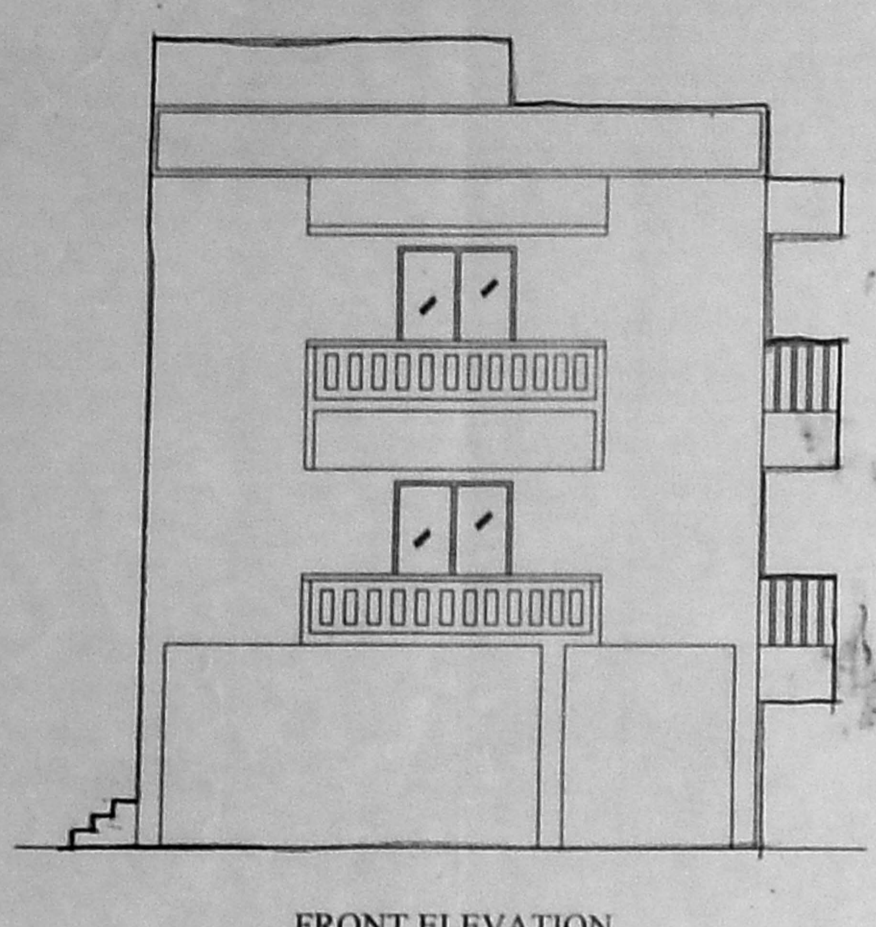

PLAN SHOWING THE PROPOSED BUILDING AT PLOT NO:T-3/2, OF KAVERI SALAI, BESANT NAGAR, SURVEY NO:167 part OF THIRUMIYUR VILLAGE, CORPORATION OF CHENNAI. Zone-10 Division-155

COLOUR INDEX

	PROPOSED
	ROAD
	BOUNDRY

SCALE 1:100

SIGNATURE OF OWNER

SIGNATURE OF L.S.

Fr. T. RAMAKRISHNAN,
B.E.(Civil), M.E.(Structures)
Licensed Surveyor Class-I No: 386
CORPORATION OF MADRAS
3E, Mangayusamy Street
NUNSAMBAKKAM, CHENNAI-34